

Plat Book-GG-Page 123B

13972-19
 and Recorded in Vol. 9, Page 123B of
 the Plat Book-GG-Page 123B of
 Register of Deeds, Greenville County, S. C.

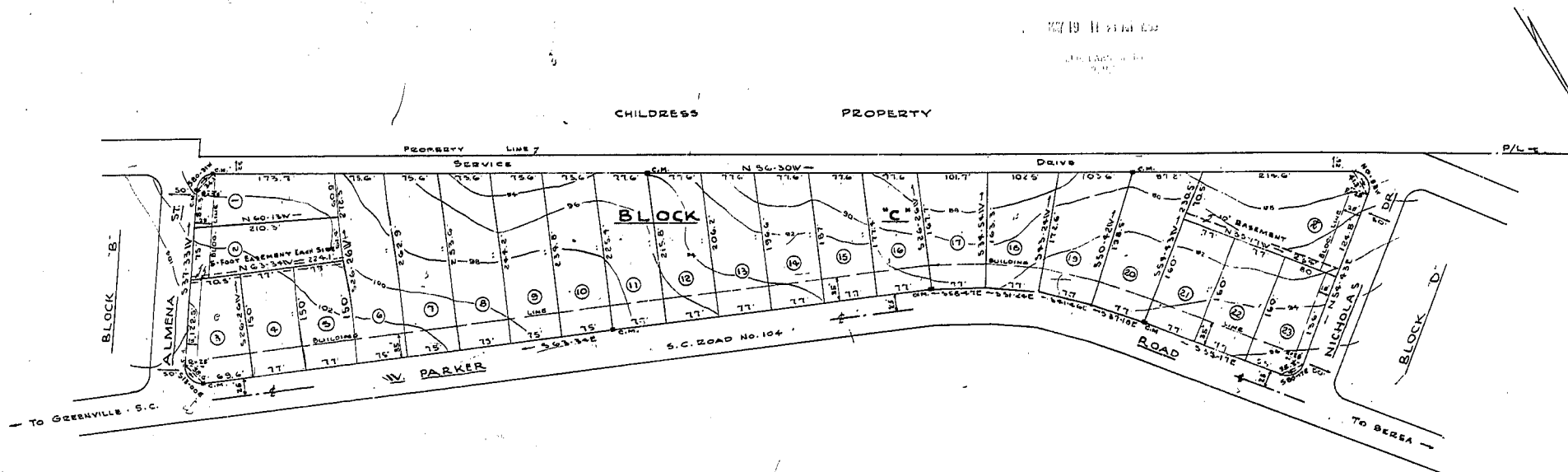

CERTIFICATE OF SURVEY
 I HEREBY CERTIFY THAT THIS IS AN ACCURATE MAP OF AN ACTUAL SURVEY COMPLETED BY US ON JANUARY 18, 1955.
 PICKELL & PICKELL, ENGRS. BY J. W. PICKELL
 REG. S.C. LAND SURVEYORS (ENGINEER)
 NUMBER 356

CERTIFICATE OF OWNER
 I HEREBY CERTIFY THAT I AM EXECUTOR OF THE ESTATE OF T. T. HUGHES SR., OWNER OF THE PROPERTY SHOWN ON THIS PLAT, AND DO APPROVE OF THE SUBDIVISION THEREOF AS SHOWN.
T. T. Hughes
 Box 544 City
 (ADDRESS)

BLOCK "C"
"HUGHES HEIGHTS"
 A SUBDIVISION OF PROPERTY OF THE ESTATE OF T. T. HUGHES, SR.
 LOCATED IN GREENVILLE COUNTY NEAR GREENVILLE, S. C.
 SCALE 1" = 100' DATED: FEBRUARY 28, 1956
 PICKELL & PICKELL - ENGINEERS
 GREENVILLE - S. C.

FINAL PLAN APPROVED
 GREENVILLE CITY PLANNING & ZONING COMMISSION
 DATE: 2-27-56 BY: *[Signature]*
 SECRETARY OF COMMISSION

MAY 19 1955

99-123

